

CURB CANTED

LS-SC
STEEL STANDARD
CANT / INSULATED

STANDARD CONSTRUCTION
FABRICATED OF 16 GAGE GALVANIZED STEEL
3 POUND DENSITY 1" THICK SEMI RIGID INSULATION
FACTORY INSTALLED NOMINAL 2"X2" WOOD NAILER
IS MECHANICALLY FASTENED TO UPPER CURB PERIMETER.
MILL FINISH IS STANDARD

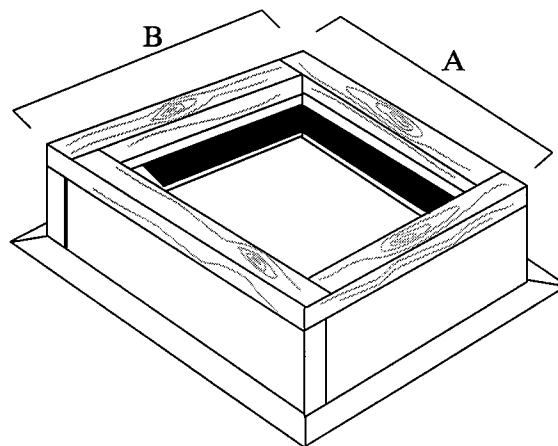
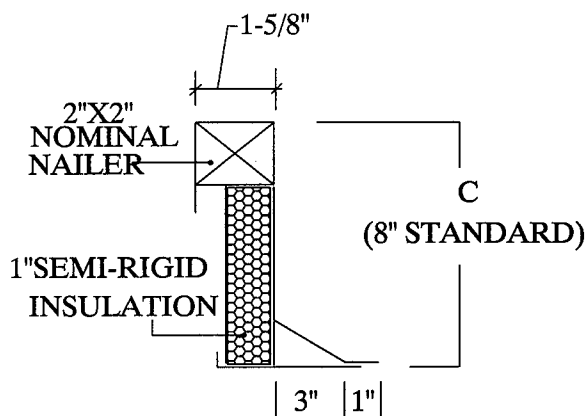

MINIMUM SIZE	MAXIMUM SIZE
"A" DIMENSION 6"	"A" DIMENSION 72"
"B" DIMENSION 6"	"B" DIMENSION 72"
"C" DIMENSION 6"	"C" DIMENSION OVER 24"

CONTACT FACTORY FOR SPECIAL PRICING

JOB NAME: _____
LOCATION: _____
ARCHITECT: _____
ENGINEER: _____
CONTRACTOR: _____

10334-REV-A

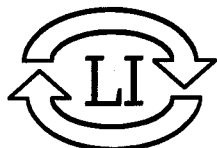

LLOYD INDUSTRIES INC.

231 COMMERCE DRIVE
MONTGOMERYVILLE, PA. 18936
TEL: 215-412-4445
FAX: 215-412-4409
EMAIL: LLOYDIND@FIREDAMPER.COM

5858 BROADWAY AVE.
JACKSONVILLE, FL. 32254
TEL: 904-378-8440
FAX: 904-378-8441
EMAIL: LLOYDIND@BELLSOUTH.NET

WEB SITE: FIREDAMPER.COM