

CURB CANTED

LA-SC
ALUMINUM STANDARD
CANT / INSULATED

STANDARD CONSTRUCTION
FABRICATED OF .063 THICK ALUMINUM ALLOY 3003-H14
INCORPORATES A MITERED 3"X3" INTEGRAL CANT
3 POUND DENSITY 1" THICK SEMI RIGID INSULATION
FACTORY INSTALLED NOMINAL 2"X2" WOOD NAILER
IS MECHANICALLY FASTENED TO UPPER CURB PERIMETER.
MILL FINISH IS STANDARD

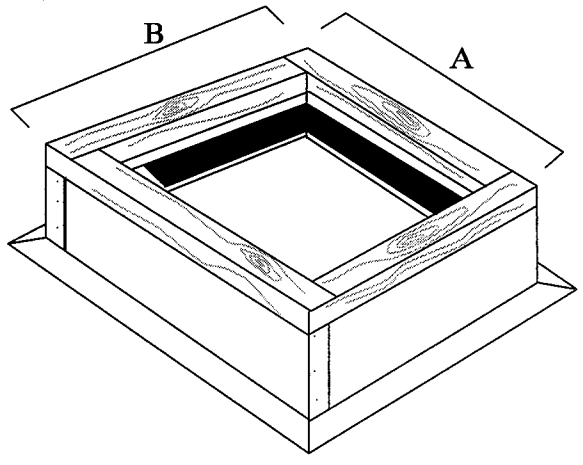
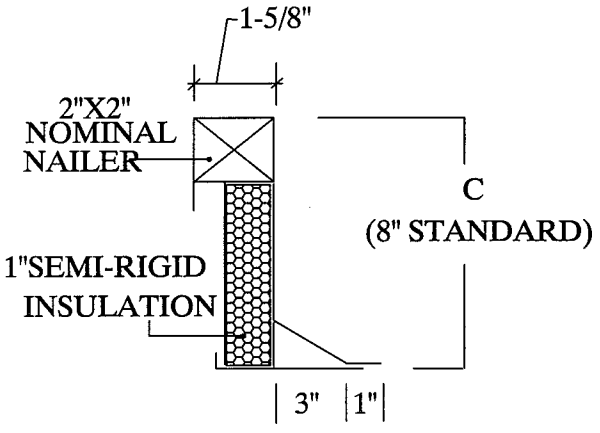

| MINIMUM SIZE | MAXIMUM SIZE |
|------------------|-------------------------------------|
| "A" DIMENSION 6" | "A" DIMENSION 72" |
| "B" DIMENSION 6" | "B" DIMENSION 72" |
| "C" DIMENSION 6" | "C" DIMENSION OVER 24" |
| | CONTACT FACTORY FOR SPECIAL PRICING |

JOB NAME: _____

LOCATION: _____

ARCHITECT: _____

ENGINEER: _____

CONTRACTOR: _____

10335-REV-A

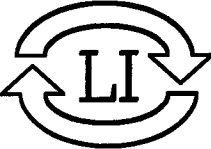

LLOYD INDUSTRIES INC.

231 COMMERCE DRIVE
MONTGOMERYVILLE, PA. 18936
TEL: 215-412-4445
FAX: 215-412-4409
EMAIL: LLOYDIND@FIREDAMPER.COM

5858 BROADWAY AVE.
JACKSONVILLE, FL. 32254
TEL: 904-378-8440
FAX: 904-378-8441
EMAIL: LLOYDINDI@BELLSOUTH.NET

WEB SITE: FIREDAMPER.COM